

MSi Testing & Engineering, Inc.

Your Source for Metallurgical Testing and Failure Analysis

1390 N. 25th Avenue
Melrose Park, IL 60160
708-343-3444
F A X 3033



TESTING CERT #0510-01



Report No.:
Date:
Order No.:
Page:



1 of 1

Attn:

SUBJECT

Grain size examination of one (1) sample identified as:

Material	Thickness	Item No.	Coil No.	Condition
Inconel X750	.006"			Annealed

TEST RESULTS *

Grain Size Examination

Average ASTM Grain Size	9.5
-------------------------	-----

* Examination performed in accordance with ASTM E112 (Comparison Method).

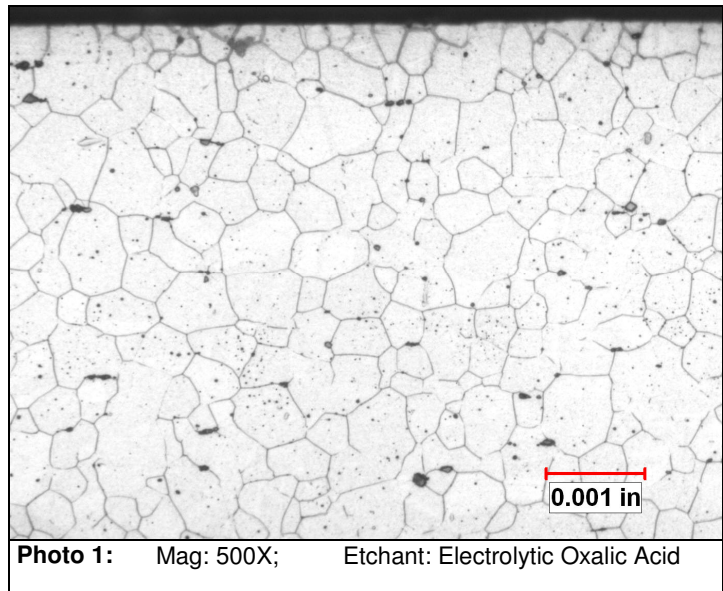

Respectfully Submitted,

MSi Testing & Engineering Inc.

Bart Bobek

Bart Bobek
Staff Metallurgical Engineer

BB/bb / E-Document