

# MSi Testing & Engineering, Inc.

Your Source for Metallurgical Testing and Failure Analysis

1390 N. 25th Avenue  
Melrose Park, IL 60160  
708-343-3444  
F A X 3033



TESTING CERT #0510-01

Grain size examination of one (1) sample identified as:

Material	Thickness	Item No.	Coil No.	Sample ID
Ti – Grade 2	.00098"		N/A	N/A

## TEST RESULTS \*

### Grain Size Examination

Average ASTM Grain Size	12.0
-------------------------	------

\* Examination performed in accordance with ASTM E112 (Comparison Method).

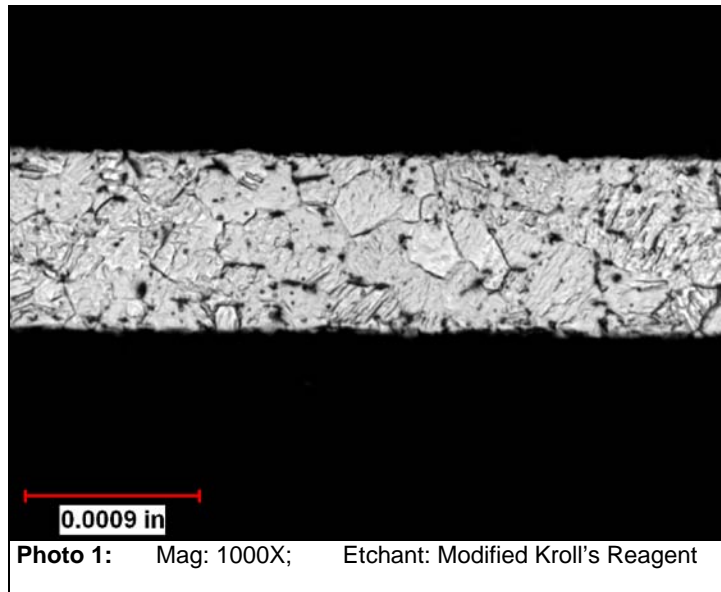

Respectfully Submitted,

**MSi Testing & Engineering Inc.**

*Bart Bobek*

Bart Bobek  
Associate Metallurgical Engineer

BB/bb / E-Document